

Location Plan (scale 1:1250)

STOCKTON BOROUGH COUNCIL
 PLANNING
 - 9 MAY 2006
 DATE RECEIVED

Sean McLean Design
 The Studio, 25 St.Aidan's Crescent, Billingham, TS22 5AD
 Tel / Fax : 01642 555110 E-mail smdesign@tiscali.co.uk

**PROPOSED STUDENT ACCOMODATION
 AT DOVECOT STREET, STOCKTON-ON-TEES
 FOR MR.R.BLACKBURN**

SITE PLAN

Drg. No. 0566 / 01 Date JULY 05

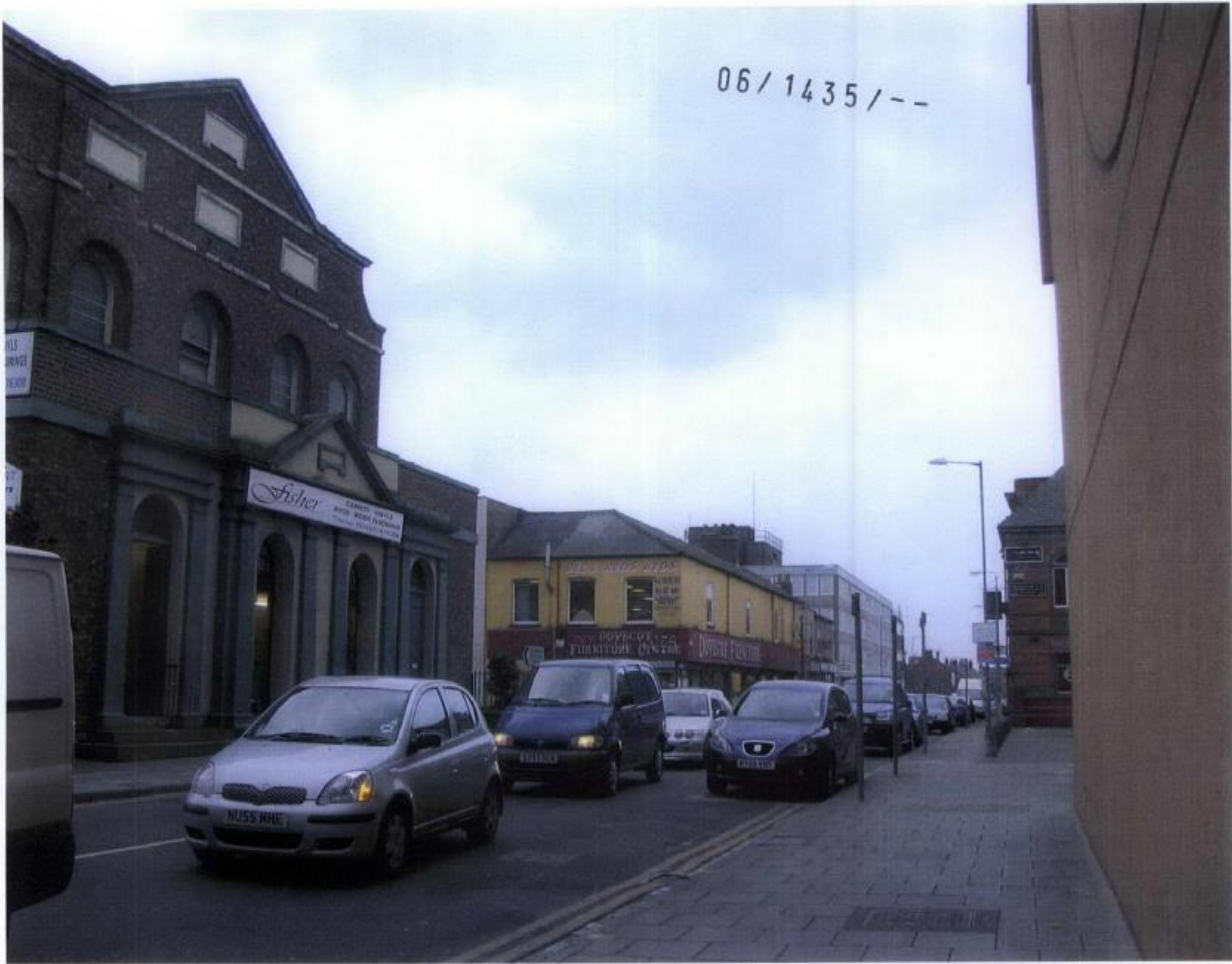

Photomontage 1 – Looking up Dovecot Street



Photomontage 2 – Looking Towards the Town Centre



Photomontage 3 - Roofscape